PR43AV201CRL | PR43MA101CRL

# HAPTIC

design
Ritmonio Design Lab

PR43AU101CRL | PR43MA101CRL

PR43BU101CRL | PR43MA101CRL

PR43AV201CRL | PR43MA101CRL

PR43AY201CRL | PR43MC101CRL

PR43EM101CRL | PR43MC101CRL

PR43GM101CRL | PR43MC101CRL | 72J001CRL | 75A004CRL | Q0BA6068CRL

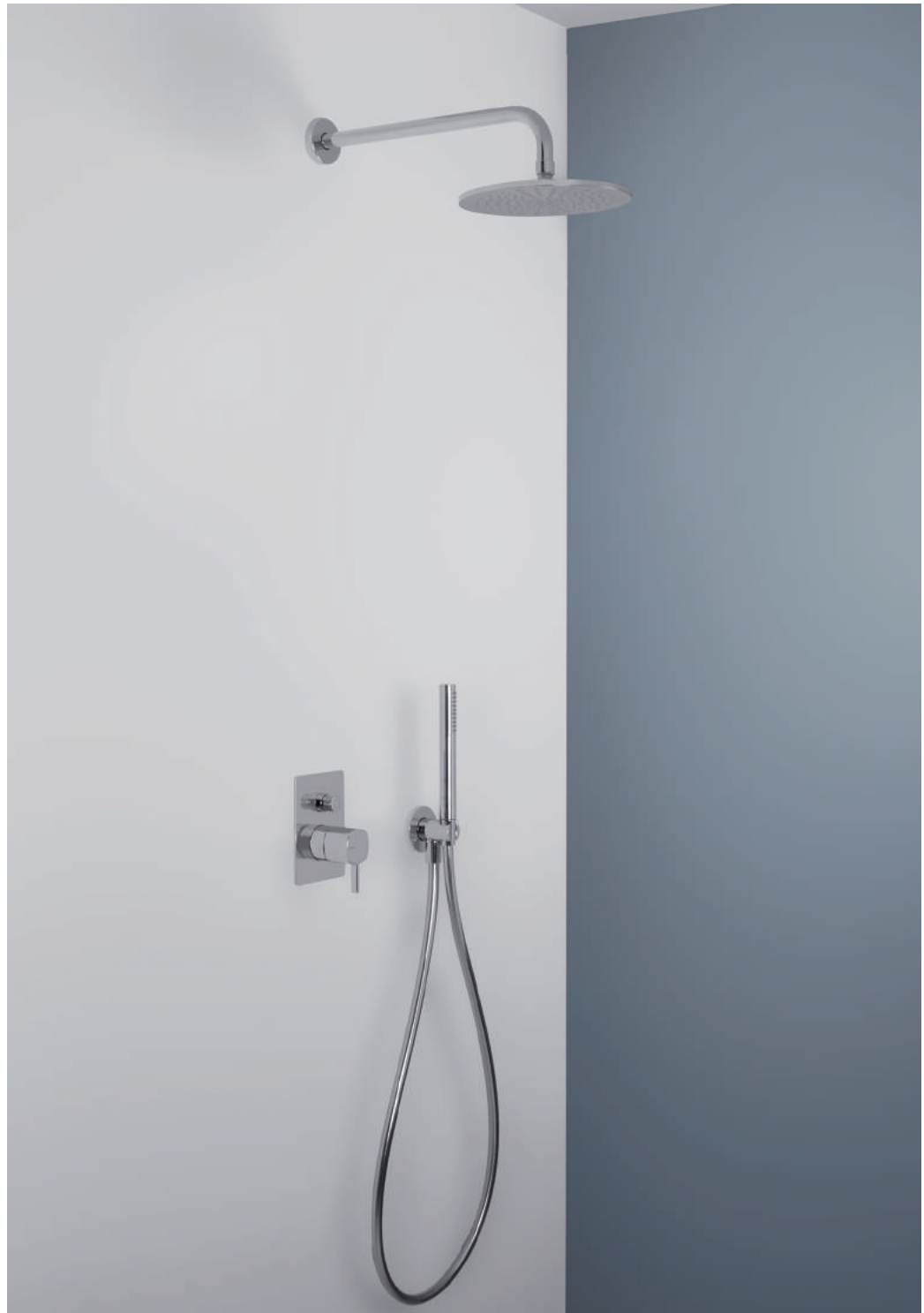

PR43GM101CRL | PR43MC101CRL | 72J001CRL

PR43AU101CRL | PR43MA001CRL

PR43BU101CRL | PR43MA001CRL

PR43AV201CRL | PR43MA001CRL

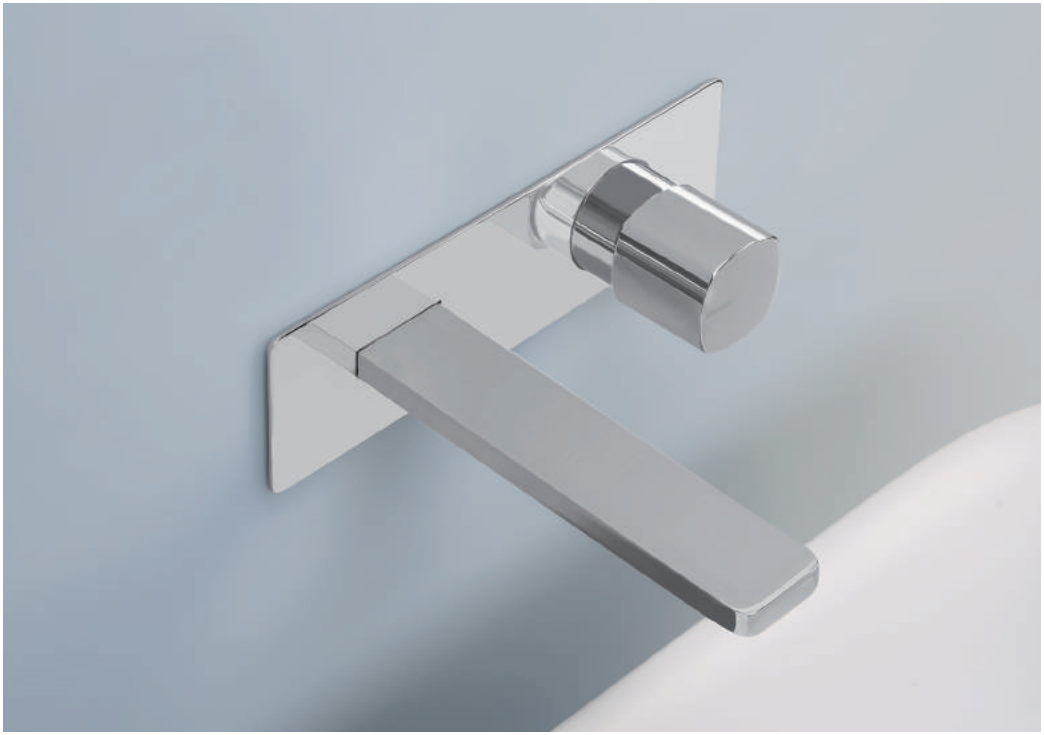

PR43AY102CRL | PR43MC001CRL

PR43AS201CRL | PR43MM001CRL | E0BA0185H03CRL

PR43EM1S1CRL | PR43MC001CRL | 72F005C04

PR43GM101CRL | PR43MC001CRL | 72J001CRL | 75S011LUC | Q0BA6068CRL

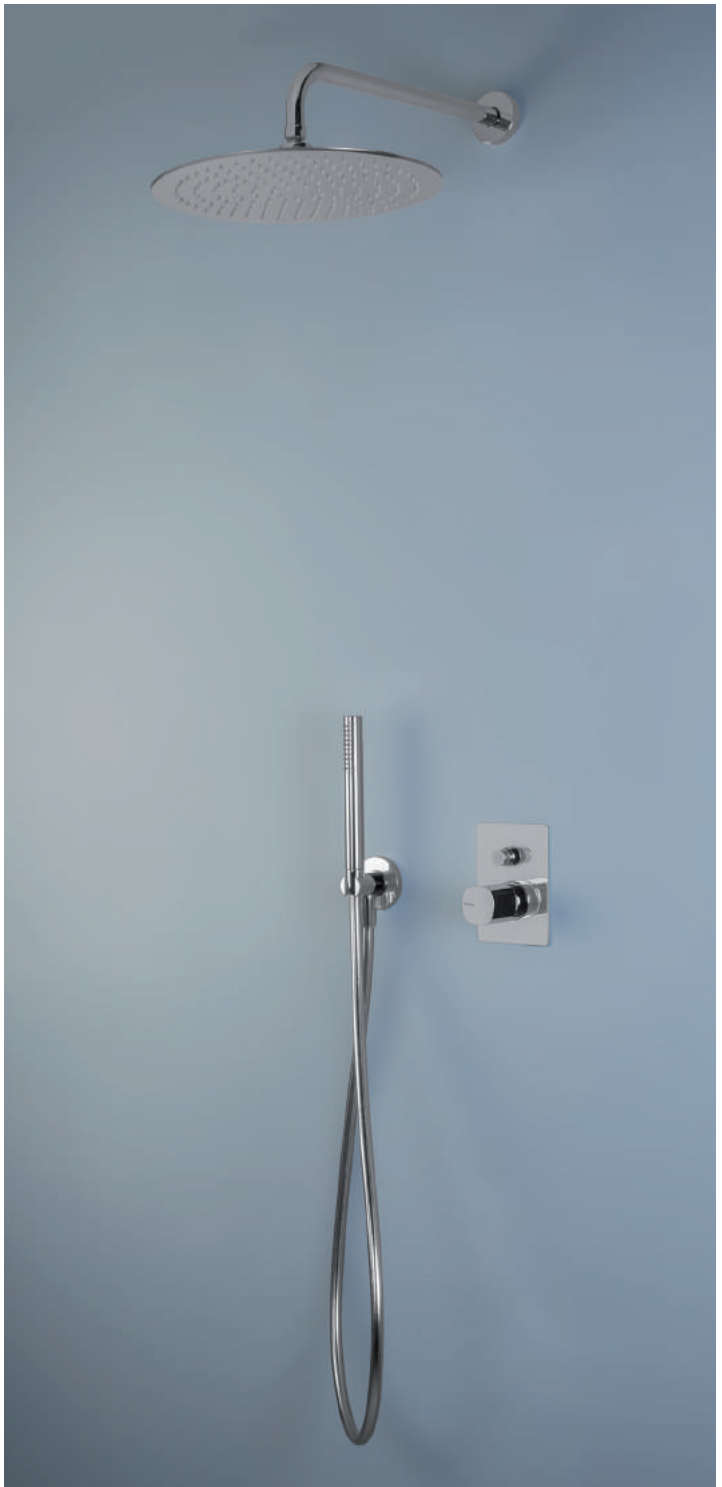

PR43HF102CRL | 72J001CRL | V0BA9077CRL | I0BA2130LUC

PR43AU101IX | PR43MA001CEM

PR43BU201IX | PR43MA001CEM

PR43AV201IX | PR43MA001CEM

PR43AY102IX | PR43MC001CEM

PR43AY201IX | PR43MC001CEM

PR43GQ1S1IX | PR43MC001CEM | 72F004C51

PR43GM101IX | PR43MC001CEM | H0BA1062IX | 72F004C51 | 72D001IX | 75S011INOX | Q0BA6068IX | 75C001CEM

75S011INOX | Q0BA6068IX | 75C001CEM

PR43AU201IX | PR43MA101IX

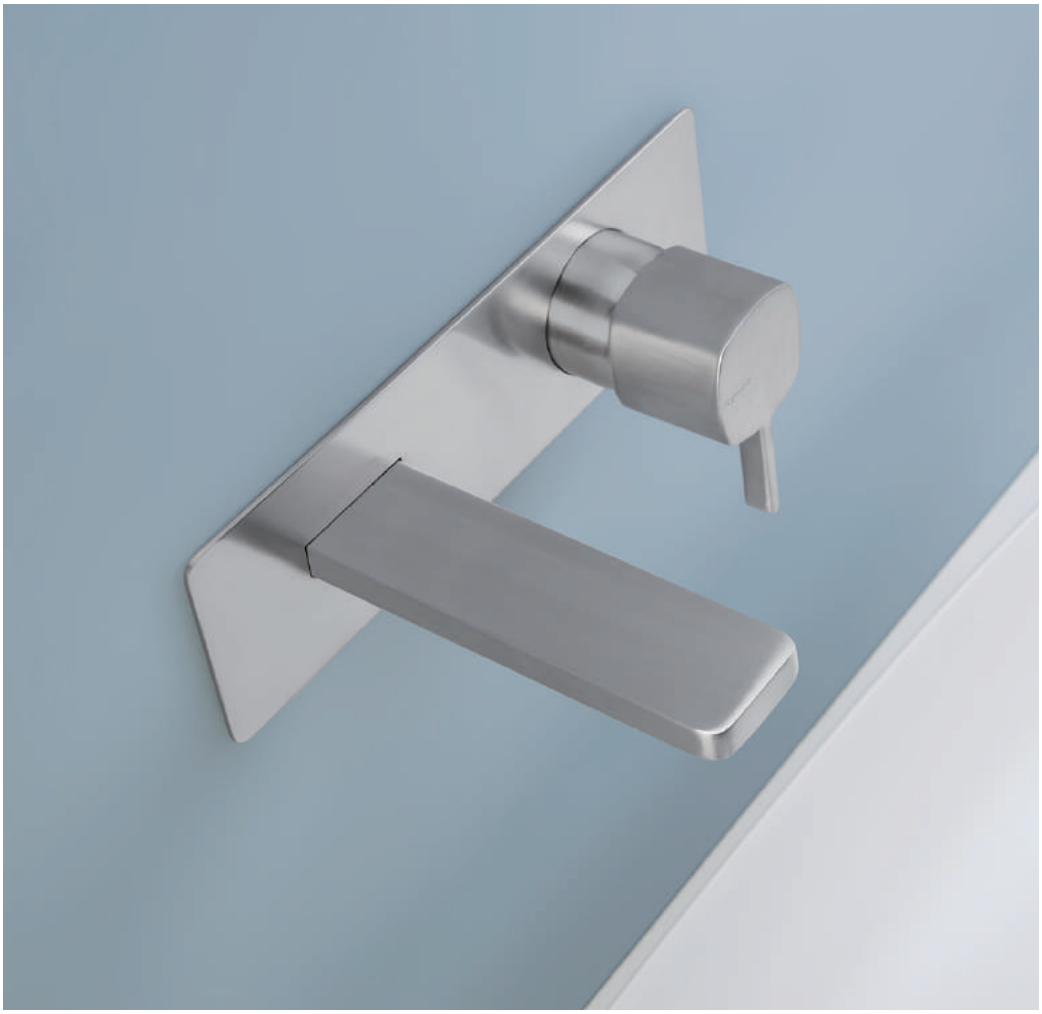

PR43AY101IX | PR43MC101IX

PR43AU101IX | PR43MA001IX

PR43GQ101IX | PR43MC001IX

PR43AU101CRL | PR43MA001CEM

PR43FM201CRL | PR43MC001CEM

PR43AU201CRL | PR43MA001CRL | PR43AU201CRL | PR43MA001CEM | PR43AU201CRL | PR43MA101CRL

PR43AU101CRB | PR43MA001CRB | PR43AU101CRB | PR43MA001CEM | PR43AU101CRB | PR43MA101CRB

PR43AU101BLX | PR43MA001BLX | PR43AU101BLX | PR43MA001CEM | PR43AU101BLX | PR43MA101BLX

# HAPTIC
## Concrete Colors

design
Ritmonio Design LAB

# I COLORI DEL MONDO

**Tramonto**

**Amazzonia**

**Sahara**

**Canyon**

**Oceano**

**Tundra**

**Artico**

**Vulcano**

**Concrete**

# TRAMONTO

**Il colore del cielo al calar della sera, le sue sfumature creano uno spettacolo unico e affascinante. Momento in cui pensieri ed emozioni si fanno più intensi e travolgenti.**

*The colour of the sky at nightfall, its shades create a unique and fascinating spectacle. A moment where thoughts and emotions become more intense and overwhelming.*

*La couleur du ciel au coucher du soleil, ses teintes tracent des spectacles uniques et fascinants. C'est l'instant où l'esprit et les émotions deviennent plus forts et écrasants.*

*El color del cielo cuando se acerca la noche, matices que crean un espectáculo único y encantador. En este momento los pensamientos y las emociones se hacen más intensos y abrumadores.*

PR43AU101IX | PR43MA001M07

# AMAZZONIA

**Il colore della vita e della fertilità, colore delle grandi foreste, polmoni verdi del mondo, dove la natura è la forza predominante. Una forza travolgente e ricca di energia, che ricarica corpo e mente.**

*The colour of life and fertility, the colour of the great forests, the green lungs of the world, where nature is the predominant force. An overwhelming force full of energy, which recharges body and mind for an unrepeatable feeling.*

*La couleur de la vie et de la fertilité, la couleur des grandes forêts : poumons verts du monde où la nature en est la force prédominante. Une force écrasante et riche en énergie qui recharge le corps et l'esprit en donnant une sensation inégalable.*

*El color de la vida y de la fertilidad, el color de las grandes forestas, pulmones verdes del mundo, donde la naturaleza es la fuerza dominante. Una fuerza aplastante y llena de energía, que regenera cuerpo y alma y regala una sensación irrepetible.*

PR43AU101IX | PR43MA001M01

# SAHARA

**Il colore che rimanda all'immensità delle dune tra orizzonti infiniti e paesaggi meravigliosi. Il fascino delle sue forme trasmette calore, passione e poesia.**

*The colour that refers to the immensity of the dunes between infinite horizons and outstanding landscapes, where the sun and the wind are the undisputed rulers. The charm of its shapes infuse warmth, passion and poetry.*

*La couleur qui rappelle les dunes immenses entre horizons infinis et paysages merveilleux où le soleil et le vent sont les seules maîtres. Le charme de ses formes transmet chaleur, passion et poésie.*

*El color que representa la inmensidad de las dunas, de horizontes infinitos y paisajes maravillosos, donde dominan el sol y el viento. El encanto de sus formas transmite calor, pasión y poesía.*

PR43AU101IX | PR43MA001M02

# CANYON

**Il colore della passione scolpito nella roccia col passare dei secoli. Curve sinuose danno vita a spettacoli unici, dove la terra sembra danzare e volteggiare maestosa. L'emozione forte accende una passione travolgente.**

*The colour of passion carved in the stones through the centuries. Sinuous curves create unique spectacles, where the earth seems to dance and vault in a majestic way. The strong emotion sparks a overwhelming passion.*

*La couleur de la passion gravé dans la roche au fil des siècles. Ses courbes sinueuses créent des spectacles magnifiques où il semble que la terre danse et tournoie majestueuse. L'émotion forte enflamme la passion.*

*El color de la pasión marcado en la piedra al pasar de los siglos. Curvas sinuosas que dan vida a espectáculos únicos, donde la tierra parece danzar y girar maestosa. La emoción fuerte enciende una pasión abrumadora.*

PR43AU101IX | PR43MA001M06

# OCEANO

**Il colore che conduce nelle profondità degli abissi, dove la terra ha lasciato spazio alle acque. Ambienti inesplorati avvolti nel mistero. La magia di questi mondi rigenera lo spirito e accende forti emozioni.**

*The colour that leads into the depths of the abysses, where the earth has given room to the water. Unexplored environments full of mystery and infinite horizons. The magic of these worlds regenerates the spirit and sparks strong emotions.*

*La couleur qui conduit aux profondeurs des abîmes, où la terre fait place à l'eau. Des environnements inexplorés, enveloppés de mystère et horizons infinis. La magie de ces mondes fortifie l'esprit et produit fortes émotions.*

*El color que lleva a la profundidad de los abismos, donde la tierra deja su espacio al agua. Ambientes inexplorados envueltos de misterio y horizontes infinitos. La mágia de estos mundos regenera el espíritu y encienden emociones fuertes.*

PR43AU101IX | PR43MA001M08

# TUNDRA

**Il colore della quiete, infinite distese di muschi e licheni disegnano paesaggi pittoreschi, dove pace e silenzio regnano sovrani regalando una sensazione di libertà che raramente si percipisce così forte, stimolando meditazione e pace dei sensi.**

*The colour of the calm, infinite expanse of mosses and lichens draw picturesque landscapes, where peace and silence rule, giving a sense of freedom that rarely is perceived in such a strong way, stimulating meditation and peace of mind.*

*La couleur de la calme, étendues infinies de mousse et lichen qui dessinent des paysages pittoresques, où la paix et le silence règnent librement - ils offrent une sensation de liberté qu'on aperçoit rarement si forte et qui favorise la méditation et la tranquillité d'esprit.*

*El color de la tranquilidad, espacios infinitos de musgos y líquenes que dibujan paisajes pintorescos, donde la calma y el silencio dominan y regalan una sensación de libertad que rara vez se percibe tan fuerte y estimúla meditación y paz de sentidos.*

PR43AV201IX | PR43MA001M05

# ARTIDE

**Il colore che rappresenta i nobili sentimenti porta ai confini del mondo, dove tutto è rimasto integro e puro. Una travolgente sensazione di purezza per vivere intensi attimi di puro relax.**

*The colour which represents noble sentiments leads to the boundaries of the world where everything has remained pure and uncontaminated, where landscape views get lost in the horizon. An overwhelming feeling of lightness to live intense moments of pure relaxation.*

*La couleur qui représente le sentiments nobles conduit au bout du monde, là où tout est resté intact et pur, où la vue des paysages se perd à l'horizon. Une irrésistible sensation de légèreté pour vivre des instants de relax complet.*

*El color que representa los sentidos más nobles y lleva al límite del mundo, donde todo se ha quedado íntegro y puro, donde la mirada se pierde hacia el horizonte. Una abrumadora sensación de ligereza para vivir momentos de puro relax.*

PR43AV201IX | PR43MA001M03

# VULCANO

**Il colore della pietra lavica incarna il potere dei quattro elementi, capaci di farci vivere sensazioni forti e profonde. E' la magia di una pietra, che manifesta la propria essenza come protezione e catalizzatore di forze.**

*The colour of the lava stone embodies the power of the four elements, capable of making us live strong and profound sensations. It is the magic of a stone, which shows its essence as protector and catalyst of strengths.*

*La couleur de la pierre volcanique contient le pouvoir des quatre éléments qui sont capables de nous faire vivre des sensations fortes et profondes. C'est la magie d'une pierre qui montre son essence comme protection et catalyseur de forces.*

*El color de la piedra volcánica encarna el poder de los cuatro elementos, capaces de despertar sensaciones fuertes y profundas. Es la mágia de una piedra cuya esencia es proteger y catalizar fuerzas.*

PR43AV201IX | PR43MA001M04

PR43AV201IX | PR43MA002CEM

# HAPTIC
## Capsule Collection

design
Simone Micheli

PR43AU201IX | PR43MA002CEM

PR43AV201IX | PR43MA002CEM

PR43BU201IX | PR43MA002CEM

PR43AY101IX | PR43MC002CEM

PR43EM1S1IX | PR43MC002CEM | 72F004C51

PR43EM101IX | PR43MC002CEM | H0BA1062IX | 72D001IX | 72F004C51 | Q0BA6068IX | 75S011INOX | 75C001CEM

PR43FM101IX | PR43MC002CEM

PR43AV201C03 | PR43MA001C03

# HAPTIC
## Black & White

design
Ritmonio Design LAB

PR43BU101C03 | PR43MA001C03

PR43AU201C04 | PR43MA001C04

PR43BU201C04 | PR43MA001C04

PR43BU201C03 | PR43MA101C03

PR43AV201C04 | PR43MA101C04

PR43AV201C03 | PR43MA001C03

PR43AY102C04 | PR43MC001C04

PR43AY201C03 | PR43MC001C03

PR43AS201C04 | PR43MM001C04 | E0BA0185H3C04

PR43EM101C04 | PR43MC001C04

PR43HB201C04 | RCMBA004C04

Q0BA6068C03 | 75A004C03 | PR43GM101C03 | PR43MC101C03 | H0BA1062C03 | 72D011C03 | 72F004C03

PR43AU201C04 | PR43MA001C04 | PR43AU201C03 | PR43MA101C03